2026 OSSAA STATE CROSS COUNTRY CHAMPIONSHIPS
CLASSES A • 2A • 3A • 4A

Hosted by Carl Albert High School
Saturday, October 24, 2026

LOCATION
Carl Albert Cross Country Course (Behind the Middle School)
2515 S. Post Rd Midwest City, OK 73130

ADMISSION & PARKING

- Digital Tickets Purchased in Advance: Must be purchased online via GoFan ($11.00+1.55 processing fee) through OSSAA
- Tickets on site: $14 per person (Children under 5 free)
- Spectator Parking: Parking in the lot west of the stadium
- Bus Logistics: Drop off athletes in designated lot, then park in the field house lot

REGISTRATION & COACHES

- Team Packet Pickup: Open at 7:00 AM at the main course Tent
- Team Camps: Must be set up on the softball field inside the gates
- Box Assignments: Available online at Milesplit OK prior to race day

CONTACT & INFORMATION

- Meet Director: Bill Case 405-535-5703 wcase@mid-del.net
- Athletic Director: Michael Dunn 405-739-1648 mdunn@mid-del.net
- Principal: Kristin Goggans 405-739-1726 kgoggans@mid-del.net
- District Athletic Director: Andy Collier cacollier@mid-del.net

Mid-Del Facility Guidelines
All Mid-del Campuses prohibit alcohol, tobacco (including e-cigs/vapes), and other controlled substances on school grounds.

BUY TICKETS
ONLINE

USE THE QR CODE BELOW, OR
VISIT GOFAN.CO & SEARCH
OSSAA (OKLAHOMA)

CLASS 4A-3A-2A-A STATE - CARL ALBERT
OCT 24, 2026 AT 12:01 AM CDT

GOFAN®

COMPRAR BOLETOS

EN LÍNEA

UTILICE EL CÓDIGO QR A CONTINUACIÓN, O
VISITA GOFAN.CO Y BUSCA
OSSAA (OKLAHOMA)

CLASS 4A-3A-2A-A STATE - CARL ALBERT
OCT 24, 2026 AT 12:01 AM CDT

GOFAN®

RACE SCHEDULE

CLASS 1A

- 8:00 AM – Class 1A Coaches Meeting
- 8:30 AM – Class 1A Girls Championship (3200M)
- 9:00 AM – Class 1A Boys Championship (5K)
- 9:45 AM – Class 1A Awards Ceremony (Carl Albert Football Stadium)

CLASS 3A

- 10:00 AM – Class 3A Coaches Meeting
- 10:30 AM – Class 3A Girls Championship (3200M)
- 11:00 AM – Class 3A Boys Championship (5K)
- 11:45 AM – Class 3A Awards Ceremony (Carl Albert Football Stadium)

CLASS 2A

- 12:00 PM – Class 2A Coaches Meeting
- 12:30 PM – Class 2A Girls Championship (3200M)
- 1:00 PM – Class 2A Boys Championship (5K)
- 1:45 PM – Class 2A Awards Ceremony (Carl Albert Football Stadium)

CLASS 4A

- 2:00 PM – Class 4A Coaches Meeting
- 2:30 PM – Class 4A Girls Championship (3200M)
- 3:00 PM – Class 4A Boys Championship (5K)
- 3:45 PM – Class 4A Awards Ceremony (Carl Albert Football Stadium)


Carl Albert Gym
BUS PARKING
POST RD.
SPECTATOR PARKING
SPECTATOR PARKING
SPECTATOR EXIT
SPECTATOR ENTRY
BUS ENTRY
TITANS
Carl Albert Titans Football Field
TEAM DROP-OFF
OFFICIALS PARKING
BUS EXIT (AFTER DROP-OFF)


5000 M
Permanent Make
nd Advanc
Esthet
Duckett
Marion C.
Reed Ballpark
Carl Albert
Middle School
PARK DR
PARKLAWN DR
OAK PARK DR
Finish
Start
S POST RD
The
Parl
Calvary
Assembly of God
Crest Baptist
Church
SE 29TH ST
SE 29TH ST

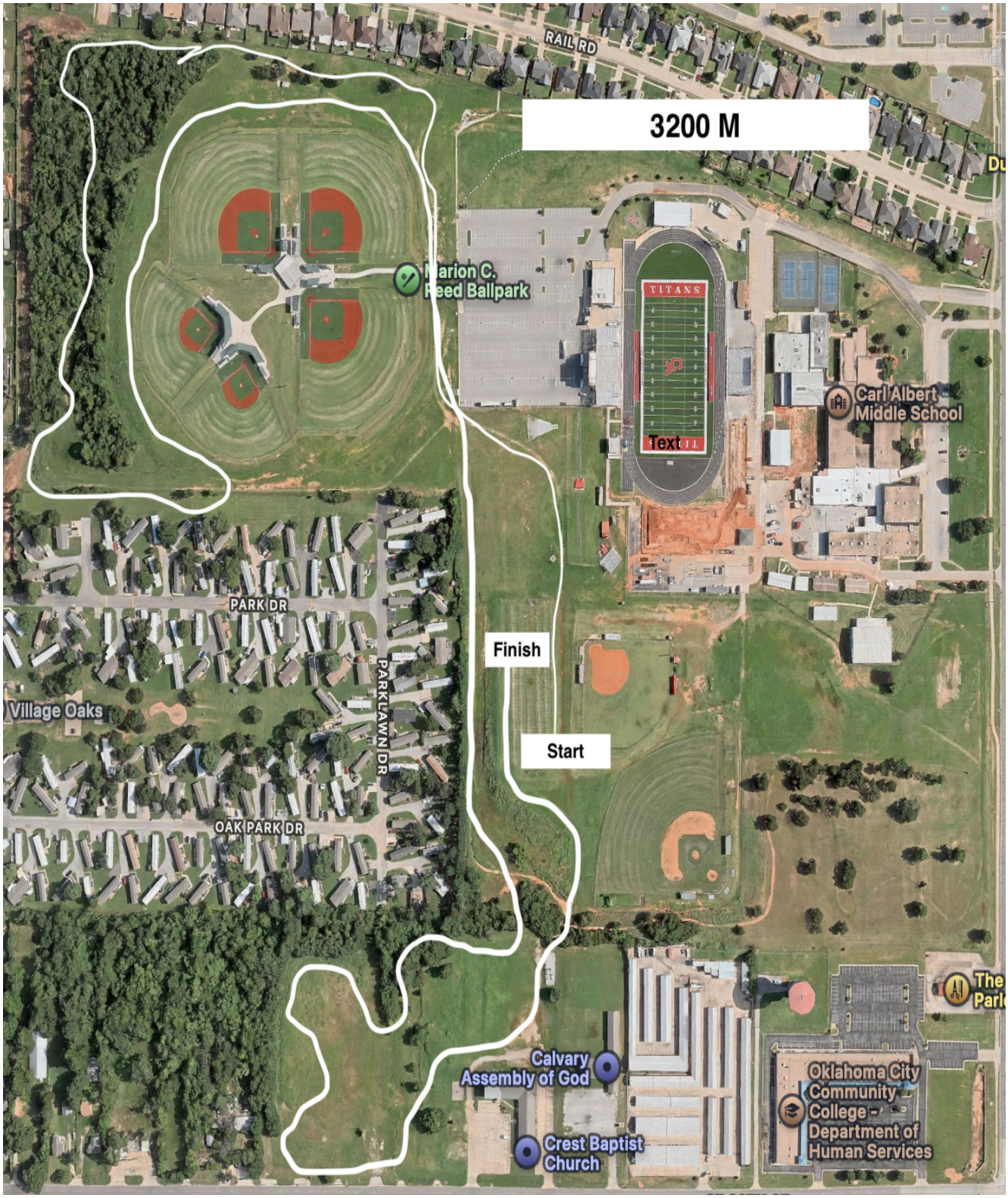
3200 M
RAIL RD
Marion C. Reed Ballpark
TITANS
Carl Albert Middle School
PARK DR
PARKLAWN DR
Village Oaks
OAK PARK DR
Finish
Start
Calvary Assembly of God
Crest Baptist Church
Oklahoma City Community College - Department of Human Services